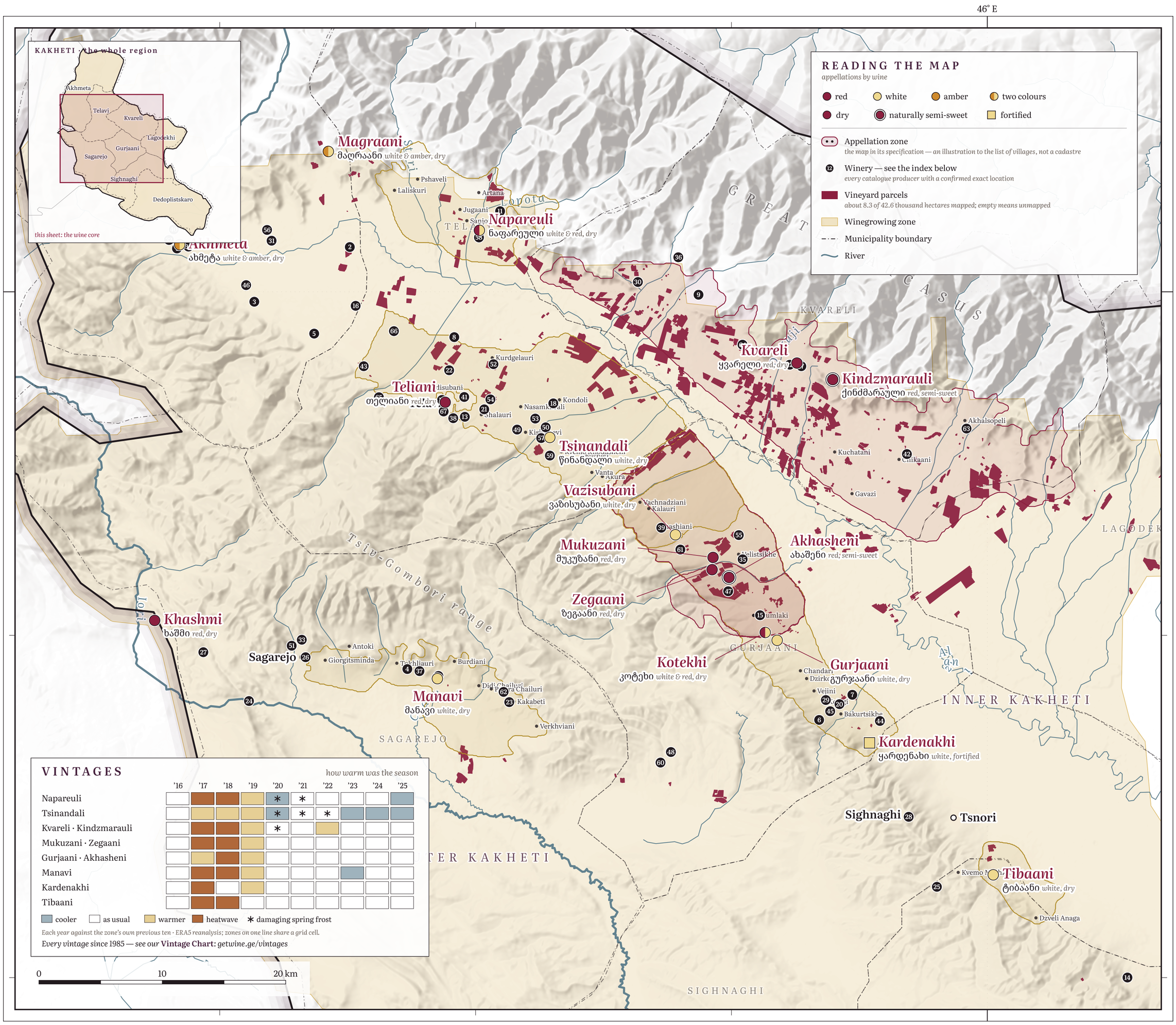

კახეთი

KAKHETI

WINE MAP · ღვინის რუკა

Georgia · 20 of the country's 32 appellations

THE 20 APPELLATIONS

wine · grapes · vineyard altitude

Akhasheni	ახაშენი	*red, semi-sweet*	Saperavi	350–700 m
Akhmeta	ახმეტა	*white & amber, dry*	Kakhuri Mtsvane	—
Akhoebi	ახოები	*red, dry*	Saperavi, Saperavi Budeshuri	*not located*
Gurjaani	გურჯაანი	*white, dry*	Rkatsiteli, Kakhuri Mtsvane	250–1 000 m
Kakheti	კახეთი	*white, dry*	Rkatsiteli, Kakhuri Mtsvane	*whole region*
Kardenakhi	ყარდენახი	*white, fortified*	Rkatsiteli, Khikhvi, Mtsvane	350–750 m
Khashmi	ხაშმი	*red, dry*	Saperavi	—
Kindzmarauli	ქინძმარაული	*red, semi-sweet*	Saperavi	250–550 m
Kotekhi	კოტეხი	*white & red, dry*	Rkatsiteli; Saperavi	250–700 m
Kvareli	ყვარელი	*red, dry*	Saperavi	c. 450 m
Magraani	მაღრაანი	*white & amber, dry*	Kisi	—
Manavi	მანავი	*white, dry*	Kakhuri Mtsvane, Rkatsiteli	450–800 m
Mukuzani	მუკუზანი	*red, dry*	Saperavi	350–750 m
Napareuli	ნაფარეული	*white & red, dry*	Rkatsiteli; Saperavi	400–500 m
Teliani	თელიანი	*red, dry*	Cabernet Sauvignon	c. 560 m
Tibaani	ტიბაანი	*white, dry*	Rkatsiteli	350–550 m
Tsarapi	წარაფი	*amber, dry*	Rkatsiteli (+15% Mtsvane, Khikhvi)	*not located*
Tsinandali	წინანდალი	*white, dry*	Rkatsiteli, Kakhuri Mtsvane	300–750 m
Vazisubani	ვაზისუბანი	*white, dry*	Rkatsiteli, Kakhuri Mtsvane	c. 550 m
Zegaani	ზეგაანი	*red, dry*	Saperavi (qvevri, bio)	—

— altitude not stated in the appellation's specification

WINERIES ON THE MAP

67 producers with a confirmed exact location

1 Akhmeta Wine House & KAIA W...
2 Alaverdi Monastery Cellar
3 Anbani
4 Antadze Wines
5 Badagoni
6 Bakurtsikheli
7 Batsashvili Wine Gallery
8 Burjanadze-Shanidze Wine Ce...
9 Chelti
10 Chona's Marani
11 Château Buera
12 Corporation Kindzmarauli
13 Dakishvili Family Vineyards
14 Dano Winery
15 Doctor's Bio-cellar
16 DoReMi
17 Georgian Royal Wine
18 Ghvadrzelashvilis Marani
19 Giuaani
20 Goderdzishvili Cellar
21 Gremelashvili's Marani
22 GWS (Georgian Wines & Spiri...
23 Iases Marani
24 Iora
25 IVANURI
26 Juso's Winery
27 Kakhetian Traditional Winem...
28 Kerovani
29 Kolagis
30 Kortavebis Marani
31 Lagazi Wine Cellar
32 Lagvani
33 Lapati Wines
34 Levani's Marani Akhmeta
35 Lomtadze's Marani
36 Malati Winery
37 Manavi Wines
38 Marani Milorauli
39 Martali Wine
40 Martiashvili's Cellar
41 Nadelebi
42 NAOTARI
43 NGL Alexander's Wine Cellar
44 Nikalas Marani
45 Our Wine
46 Palavani Winery
47 Papari Valley
48 Robis Marani
49 Schuchmann Wines
50 Shumi Winery
51 Tedo's Marani
52 Telavi Wine Cellar
53 Teleda Orgo
54 Teliani Valley
55 Tilisma Winery
56 Tsikhelishvili Cellar
57 Tsinandali Estate
58 Twins Wine Cellar
59 Ugly Fellas' Wine
60 Vazha Getiashvili Wine Cell...
61 Vazisubani Estate
62 VELLINO
63 Wine Well
64 Winery Naperebi
65 Winiveria
66 Zhuka-Sano Wine
67 Zurab Kviriashvili Vineyards

Beyond this sheet: Chito's Gvino, Demi's Winery, Gabrielis Wine

IN NUMBERS

42 630

hectares under vine · 118 882 plots

Vines by planting year, ha

before 1990	1990–2009	since 2010
10 582	9 771	20 023

Leading grapes, ha

Rkatsiteli რქაწითელი	18 100
Saperavi საფერავი	17 804
Mtsvane Kakhuri მწვანე კახური	1 130
Kisi ქისი	735
Khikhvi ხიხვი	355
Cabernet Sauvignon კაბერნე სოვინიონი	209

getwine.ge

The map keeps growing — scan for the latest edition, prices and wineries
getwine.ge/regions/kakheti

Sources: vineyard parcels, rivers, villages © OpenStreetMap contributors (ODbL) · outlines: Natural Earth · appellation zones: maps in their specifications · hectares, grapes: Vineyard Cadastre 2025 · appellation villages, wines and altitudes: Sakpatenti specifications · wineries: getwine.ge catalogue, numbers nudged apart up to 1.5 km · vintages: ERA5-Land via Open-Meteo · relief: SRTM. Edition 2026-09 · trial v0.7 · not for sale